

Location Map  
1" = 2000'

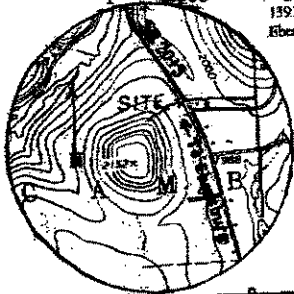

**OWNER**  
Edgar Salkeld  
1597 Wilmore Road  
Ebensburg, PA 15931

**NOTES:**

1. Single Family Residences
2. This property is not located in a flood plain area
3. There are no wetlands according to the U. S. Department of Interior Fish and Wildlife Commission
4. Tax Map #08-10-106
5. Deed Book Volume 1283 at Page 1099
6. This property is zoned R-2

**N/F BERNARD and RHODA LONG**  
DBV 672/220

**N/F GERALD AMBRISCO**  
DBV 633/125

**N/F BETH ENERGY**  
DBV 941/277

**N/F ALVIN LEONARD**

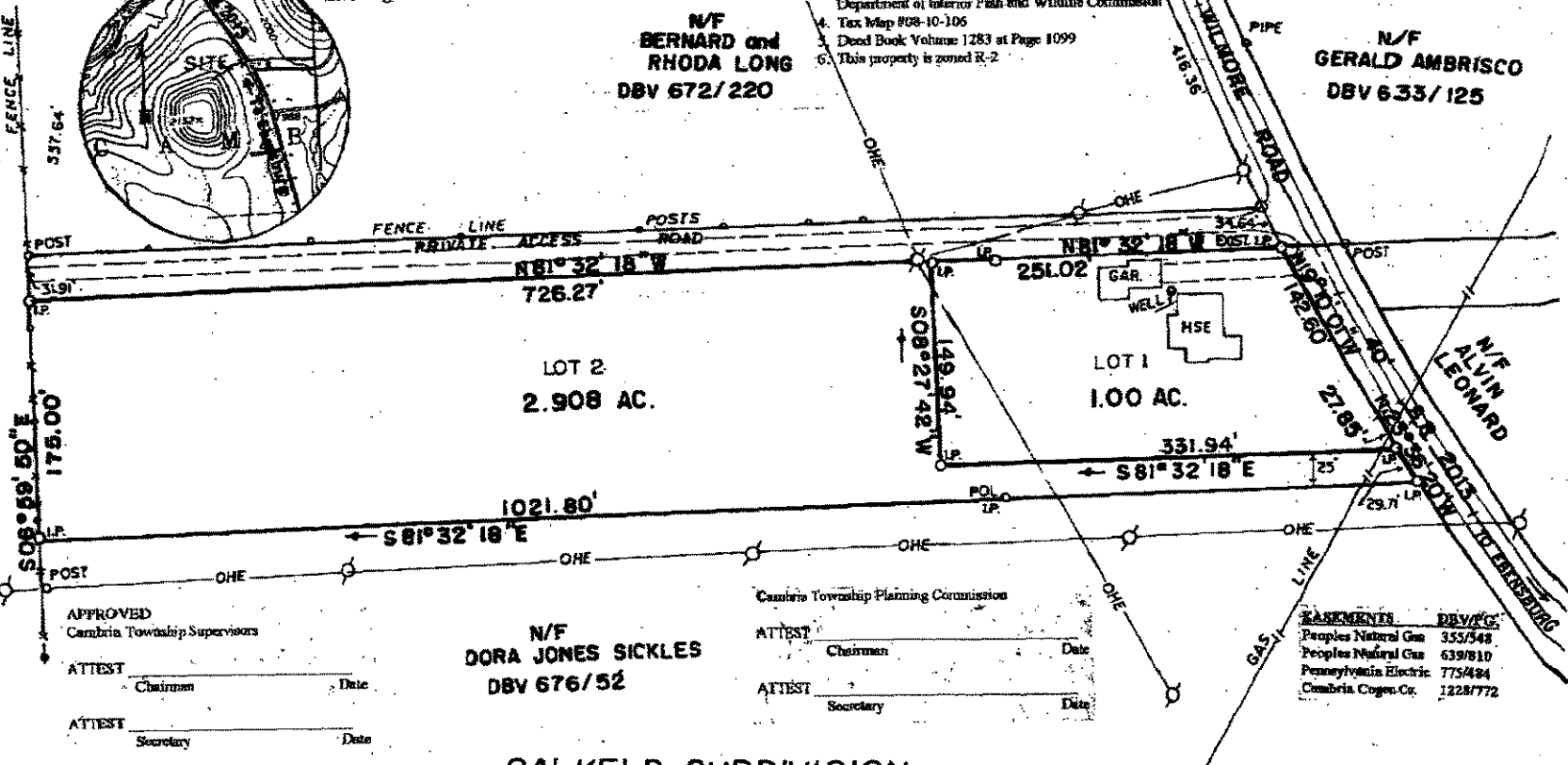

APPROVED  
Cambria Township Supervisors

ATTEST \_\_\_\_\_ Date  
Chairman

ATTEST \_\_\_\_\_ Date  
Secretary

**N/F DORA JONES SICKLES**  
DBV 676/52

Cambria Township Planning Commission

ATTEST \_\_\_\_\_ Date  
Chairman

ATTEST \_\_\_\_\_ Date  
Secretary

BASEMENTS	DBV/PG.
Peoples Natural Gas	355/548
Peoples Natural Gas	639/810
Pennsylvania Electric	775/484
Cambria Cogen Co.	1228/772

**SALKELD SUBDIVISION**  
FOR  
**JILL SALKELD**

SITUATE IN  
**CAMBRIA TOWNSHIP** **CAMBRIA COUNTY**  
**PENNSYLVANIA**

SCALE: 1"=100'

PREPARED BY  
**C P S SURVEYS INC.**  
**EBENSBURG, PENNSYLVANIA**

SEPTEMBER 1996

COMMONWEALTH OF PENNSYLVANIA  
CAMBRIA COUNTY

On this \_\_\_\_\_ day \_\_\_\_\_ 1996, before me, a notary public, personally came Edgar Salkeld, who is the owner of the real estate described herein and who acknowledges that the Plan comprising of one sheet to be the Subdivision of his land and desire the same to be recorded as such.

Notary Public (SEAL) \_\_\_\_\_ Edgar Salkeld

This plat and survey were performed under my supervision, to the local standard of care, and substantially meet Class B survey standards as published by the American Congress on Surveying and Mapping in effect on the date shown.

CPS SURVEYS, INC.  
by Galen P. Seese

Galen P. Seese, P.L.S.  
President